

Offline Handwritten Recognition of Malayalam District Name - A Holistic Approach

Jino P J^{#1}, KannanBalakrishnan^{*2}

[#] Artificial Intelligence Lab, Department of Computer Applications, CUSAT, Cochin, Kerala, India

¹ jino@cusat.ac.in

² mullayilkannan@gmail.com

Abstract—Various machine learning methods for writer independent recognition of Malayalam handwritten district names are discussed in this paper. Data collected from 56 different writers are used for the experiments. The proposed work can be used for the recognition of district in the address written in Malayalam. Different methods for Dimensionality reduction are discussed. Features considered for the recognition are Histogram of Oriented Gradient descriptor, Number of Black Pixels in the upper half and lower half, length of image. Classifiers used in this work are Neural Network, SVM and RandomForest.

Keyword-Offline Handwritten Recognition, Machine Learning, Dimensionality Reduction, HOG

I. INTRODUCTION

Automation of Handwriting recognition is a challenging task because writing styles may vary according to the mental condition, locality, habit, speed etc of writer. Rather than concentrating on the individual letters human beings recognize the words or sentences in a whole manner while reading. In the case of machines we can find mainly three methods for the Handwriting Recognition viz Recognize characters individually (analytical)[1], whole word (Holistic)[2] and Hybrid Method (Combined Analytical and holistic approach)[3]. In general template based and feature based methods are used for pattern recognition tasks[4]. Template based feature extraction was popular in earlier days but now handcrafted or machine extracted features along with machine learning techniques are used for the recognition. Spatial domain and transform domain are the two approaches where in the former case it extracts features directly from the image and in later case it transforms image to another space like Fourier or wavelet and extract features from the transformed representation. Most commonly used features in spatial domain methods are topological, statistical, directional and curvature[5].

Major challenge for analytic recognition is the need for a proper segmentation algorithm. Even some times human beings may not be able to segment characters properly, in that case they will recognize it from the context or shape of the word. The proper selection of the feature purely depends on the language domain. In modern research we can find a lot of methods implementing machine extracted features rather than handcrafted features[6][7]. Offline handwritten recognition has several applications like Address Interpretation, Writer Identification, Analyze the progress of a paralyzed patient and with a proper text to speech recognition system it can support visually challenged people. Lack of proper benchmarking database of offline handwritten images is a bottleneck for the researchers in Indian Languages. In Malayalam there is no benchmarking database available. The popular database available in the English language is CEDAR[8], MNIST[9], IAM[10] and CENPARAMI[11].

The paper is organized as follows Section II reviews the literature, Section III explains the details about Malayalam Script and Data collection method for the present work, Section IV describes the Proposed method, Section V discusses Results and Interpretation and Final Section is Conclusion.

II. REVIEW OF LITERATURE

In literature we can find several attempts using holistic approach for the recognition of handwritten documents. This section discusses both online and offline handwriting recognition by applying holistic method. Online handwriting recognition of Bangla words achieved 97% accuracy for a lexicon size of 10. This approach uses four feature sets with multiple SVM and the final output is combined[12]. For Devanagari handwritten words Hidden Markov Model based approach with chain code features was used[13]. Lexicon size for the classification in this work is 100 and shows 80.2 % accuracy. The authors[14] proposed perceptual feature based classification of handwritten English words using Convolutional Neural Network. They achieved highest accuracy of 93.4% with a sample size of 32,753 for a 23 class problem. In earlier attempts[15] temporal features used for handwritten cursive word recognition with an accuracy of 81% for a lexicon size of 10 with 557 test samples. Directional Features are used for the recognition of Urdu word images is proposed[16] with SVM as the classifier. An accuracy of 97% is achieved with CENPARAMI database with 18,177 samples of 57 lexicons. Hidden Markov Model is used for the historical handwritten document recognition[17]. Scalar and profile based features are used for the recognition purpose. Gabor Features along with Number of horizontal lines, vertical

lines,dots,+45 slanted lines and -45 slanted lines are used for the recognition of handwritten Tamil words[18]. Classifier used for the recognition purpose is SVM and achieved 91.67% accuracy with 50 classes.

Redundant and least important features should be removed before classification [19].In literature there are several methods for dimensionality reduction of the features by retaining the important one. Harmony search algorithm is used [20]for dimensionality Reduction of features. An accuracy of 90.29 % is shown with a sample size of 1020 handwritten words, where the lexicon size is 20. The above mentioned accuracy is obtained using 48 elliptical features. Stroke orientation distribution features are calculated for the handwritten English legal amount words [21] with PCA reduced features of 3024 to 572. PCA is widely used[12][22][23] for dimensionality reduction.

From the survey it is clear that holistic recognition provides good results to overcome smaller class problems. But in the larger class problems more number of samples are required with carefully designed features.

III.MALAYALAM SCRIPT

India is a linguistically rich country with different popular languages, it includes English as the International language and Hindi is used as the national language. 22 scheduled languages are also used in state level. Malayalam is a south Dravidian classical language used in the state of Kerala and one of the official languages in Puduchey and Lakshadweep. Malayalam consists of two scripts vizoldscript and newscrip[24].The revised form of the Malayalam script consists of 36 consonants and 15 Vowels and a few other characters. Consonants and vowels of Malayalam language are shown in Table I

TABLE I. Malayalam Characters

Vowels			Consonants				
അ	ആ	ഇ	ക	ഖ	ഗ	ഘ	ങ
ഈ	ഉ	ഊ	ച	ഛ	ജ	ഝ	ഞ
ഋ	എ	ഏ	ട	ഠ	ഡ	ഢ	ണ
ഐ	ഒ	ഓ	ത	ഥ	ദ	ധ	ന
ഔ	അം	അഃ	പ	ഫ	ബ	ഭ	മ
			യ	ര	ല	വ	ശ
			ഷ	സ	ഹ	ള	ഴ
			റ				

The last two vowels listed in the given Table I are not commonly used in day to day life.

A. Data Set

There are fourteen districts in Kerala and so the lexicon size for the present work is 14. Total samples collected from 56 writers are 784. Datais collected from different places and from the different age groups. Samples used for Word recognition is extracted from the forms written by the people in an unconstrained manner, ie, without forcing them to use specific pen, ink colour, line thickness, writing style etc. Sample form for the data collection is shown in Fig I. Some of the writers don't write some words partially or fully and those word samples are neglected. So 48words from the total samples were neglected and the final sample size for experiments is 736

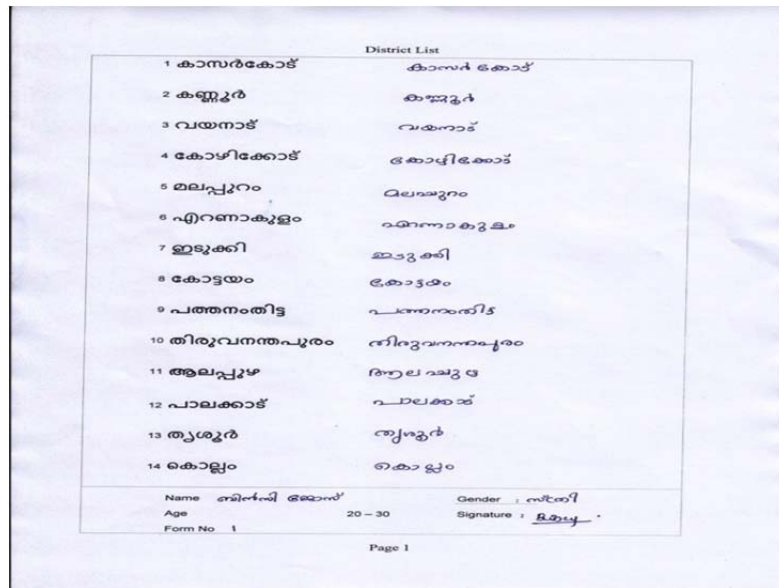
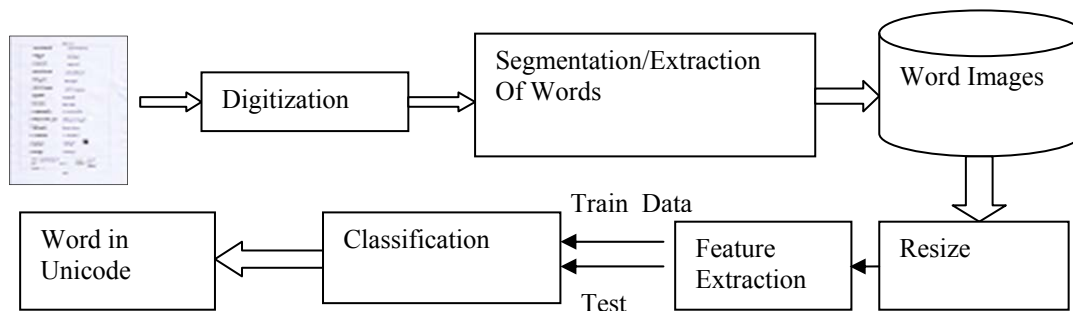

Fig. 1. Sample Form

All the collected forms are digitized using a flat bed scanner with 300 dpi resolution and saved it in tiff format. The information like Age Group, Gender, signature are also collected.

IV. PROPOSED METHOD

The proposed method has different stages as shown in Fig:2



A. Preprocessing

Extraction of the word images are done through bounding box method[25]. To spot the words exactly, image is dilated and extracted from the original one and converted to grayscale. For the proper recognition of sample word images further processing is required before feeding to the classifier. During the time of scanning if any noise occurs, it should be removed. In our experiments we didn't consider this mainly because samples donot contain much noise. We resize all the images to 64 x 128 pixels by using the bicubic interpolation method[26].

B. Features

Feature selection is important for the classification task so we select following features, Number of Black Pixels in the upper half and lower half, length of the original image along with HOG (Histogram of Oriented Gradients)[27]. Later we found that HOG features supercedes these scalar features. So we select HOG for the classification. HOG Feature Descriptor calculates the histograms of directions of oriented gradients. It is highly successful to find out the object shape and thus we select this for our holistic recognition of words. As we mentioned in the preprocessing stage image is converted to 64 rows and 128 columns. Block size, block stride, cell size, number of bins are (16,16),(8,8),(8,8),9 respectively. With this parameters we will get 3780 features. Thus we require a proper dimensionality reduction technique. Original Image and its HOG visualization is shown in Fig II.



Fig.II: Original Image and its HOG Features Visualization

C. Dimensionality Reduction

For the reduction of feature dimensions, we consider three methods PCA(Principal Component Analysis), Gaussian Random Projection(GRP) and Sparse Random Projection(SRP)[29]. PCA is a linear dimensionality reduction technique, which uses orthogonal transformation to convert to lower dimensional space. Random Projection is apt for distance based method for approximation. GRP use gaussian random matrix and SRP use sparse random matrix.

D. Classification and Interpretation

The training and classification are performed through Neural Network,SVM and Random Forest.80 % of the data is given for training and 20% is given for testing. Same training and testing datais fed through all the classifiers.Best result is achieved with SVM as discussed in Section V. The predicted result is interpreted through Unicode.The class labels and its corresponding Unicode are shown in Table II.

TABLE II.Interpretation class labels with unicode

District Name	Unicode Mapping In Python
കന്യാകുമാരി	u'\u0D15'+u'\u0D3E'+u'\u0D38'+u'\u0D7C'+u'\u0D15'+u'\u0D4B'+u'\u0D1F'+u'\u0D4D'
കണ്ണൂർ	u'\u0D15'+u'\u0D23'+u'\u0D4D'+u'\u0D23'+u'\u0D42'+u'\u0D7C'
വയനാട്	u'\u0D35'+u'\u0D2F'+u'\u0D28'+u'\u0D3E'+u'\u0D1F'+u'\u0D4D'
കേരളീയർ	u'\u0D15'+u'\u0D4B'+u'\u0D34'+u'\u0D3F'+u'\u0D15'+u'\u0D4D'+u'\u0D15'+u'\u0D4B'+u'\u0D1F'+u'\u0D4D'
മലപ്പുറം	u'\u0D2E'+u'\u0D32'+u'\u0D2A'+u'\u0D4D'+u'\u0D2A'+u'\u0D41'+u'\u0D31'+u'\u0D02'
എറണാകുളം	u'\u0D0E'+u'\u0D31'+u'\u0D23'+u'\u0D3E'+u'\u0D15'+u'\u0D41'+u'\u0D33'+u'\u0D02'
ഇടുക്കി	u'\u0D07'+u'\u0D1F'+u'\u0D41'+u'\u0D15'+u'\u0D4D'+u'\u0D15'+u'\u0D3F'
കേരളം	u'\u0D15'+u'\u0D4B'+u'\u0D1F'+u'\u0D4D'+u'\u0D1F'+u'\u0D2F'+u'\u0D02'
പത്തനംതിട്ട	u'\u0D2A'+u'\u0D24'+u'\u0D4D'+u'\u0D24'+u'\u0D28'+u'\u0D02'+u'\u0D24'+u'\u0D3F'+u'\u0D1F'+u'\u0D4D'+u'\u0D1F'
തിരുവനന്തപുരം	u'\u0D24'+u'\u0D3F'+u'\u0D30'+u'\u0D41'+u'\u0D35'+u'\u0D28'+u'\u0D28'+u'\u0D4D'+u'\u0D24'+u'\u0D2A'+u'\u0D41'+u'\u0D30'+u'\u0D02'
ആലപ്പുഴ	u'\u0D06'+u'\u0D32'+u'\u0D2A'+u'\u0D4D'+u'\u0D2A'+u'\u0D42'+u'\u0D34'
പാലക്കാട്	u'\u0D2A'+u'\u0D3E'+u'\u0D32'+u'\u0D15'+u'\u0D4D'+u'\u0D15'+u'\u0D3E'+u'\u0D1F'+u'\u0D4D'
തൃശൂർ	u'\u0D24'+u'\u0D43'+u'\u0D36'+u'\u0D42'+u'\u0D7C'
കാസർഗോഡ്	u'\u0D15'+u'\u0D4A'+u'\u0D32'+u'\u0D4D'+u'\u0D32'+u'\u0D02'

V. RESULTS AND INTERPRETATION

All the experiments are performed in a System with Intel Core i7-4770CPU@3.40GHz processor with 8GB RAM. Neural network and SVM are implemented in Python, Random Forest(RF) is implemented in R in Linux platform.

A. Neural Network

Classical Neural networks always perform well for character recognition. The reduced Feature set is fed to the MLP(Multi Layer Perceptron) Classifier and resultanalyzed. MLP is an algorithm that learns in a supervised manner[28]. It learns a function $f: \mathbb{R}^m \rightarrow \mathbb{R}^o, m \in \{50, 100, 316, 733, 1523\}, o = 14$.The model consists of a 3 Layer Architecture, Input Layer with neurons equals to the number of featuresand hidden layer with 100 neurons.Optimizer is Stochastic Gradient Descent .Values from the input layer are transformed by each neuron in the hidden layer with a weighted linear summation followed by ReLU activation function[30] defined as $g(x) = \max(0, a)$. ReLU always provide maximum between 0 and pre activation, so it is always non negative.

Loss function is categorical cross entropy. Softmax function used in the output layer for the prediction and it consists of 14 neurons. Precision, Recall and f1-Score after testing is shown in Table III.

TABLE III. Result Analysis of Neural Network with 100 neurons

Label	Precision	Recall	f1-score	Support
1	0.75	1.00	0.86	6
2	0.80	0.92	0.86	13
3	0.88	0.88	0.88	8
4	1.00	0.92	0.96	13
5	1.00	0.93	0.96	14
6	1.00	0.92	0.96	12
7	0.91	0.83	0.87	12
8	1.00	1.00	1.00	7
9	0.92	0.86	0.89	14
10	0.90	1.00	0.95	9
11	0.91	1.00	0.95	10
12	0.90	1.00	0.95	9
13	1.00	0.88	0.93	8
14	0.83	0.77	0.80	13
avg / total	0.92	0.91	0.91	148

The maximum number of neurons in hidden layer implemented is 350 , after that there is no further improvement in the result. Table IV shows the result and Fig III analyse the performance in terms of accuracy.

TABLE IV. Comparison with changes in Hidden Layer

No. Of Neuron in Hidden Layer	Accuracy
50	89.18
100	91.21
150	93.24
350	94.59

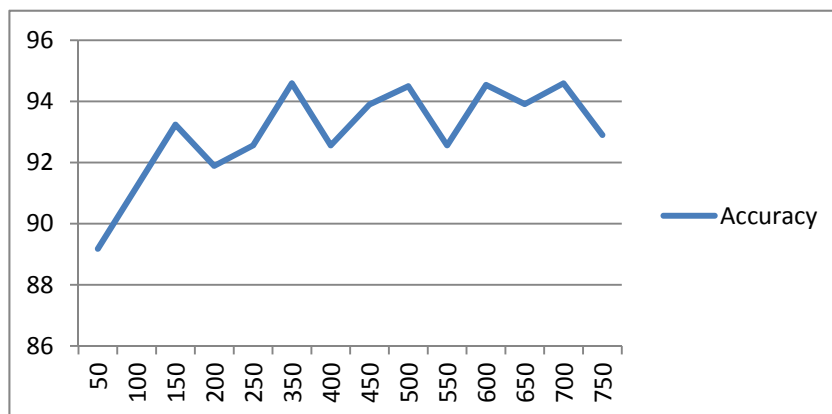

Fig. III : Performance with increase in hidden layer neurons

B. Support Vector Machine (SVM) Based Classifier

SVM 's are easy and efficient method for classification. Data fed to the SVM should be in the following format. Features, $F = \{f_1, f_2, f_3, \dots, f_n\}$ Label, $L = \{l_1, l_2, l_3, \dots, l_n\}$ Where the value of n should be same for both Features and Labels F_i can be a list of features extracted from the handwritten images where $i=1,2,3,4, \dots, n$. In our experiments n is 736 and Features extracted initially for an image is 3780. SVM uses four basic kernels like Linear, Polynomial, RBF(Radial Basis Function) and sigmoid. These kernels have different parameters and in our experiment RBF kernel[31] with Gridsearch method for parameter selection for the classification. Result analysis is shown in Table V.

TABLE V.Result Analysis with SVM

Label	Precision	Recall	f1-score	Support
1	0.86	1.00	0.92	6
2	1.00	1.00	1.00	13
3	1.00	1.00	1.00	8
4	1.00	0.92	0.96	13
5	1.00	1.00	1.00	14
6	0.92	0.92	0.92	12
7	1.00	1.00	1.00	12
8	1.00	1.00	1.00	7
9	1.00	0.93	0.96	14
10	0.90	1.00	0.95	9
11	0.91	1.00	0.95	10
12	1.00	1.00	1.00	9
13	1.00	0.88	0.93	8
14	0.92	0.92	0.92	13
avg / total	0.97	0.97	0.97	148

C. Random Forest(RF)

RF is a tree structured classifier [32] and its contribution to the medical imaging is notable.Number of trees considered for classification is 50,100,2000 respectively. After 50/100/2000 trees is produced,they vote for the most popular class.These procedures are called random forest. Random Forest algorithm will create ensemble of trees $\{T_b\}_1^m$, where m is the number of trees. Consider one of the experiment performed with 100 features with 100 trees, here 100 trees will form and each node in a tree will use a subset of features selected randomly, by default the number will be $\sqrt{100} = 10$.All the trees are trained independently and parallely.Average the trees output will predict the probability of a given sample belongs to certain class shown in equation given below.

$$P(C|v) = \frac{1}{100} \sum_{t=1}^{100} P_t(C|v)$$

The performance with the classifier is depicted in fig.IV

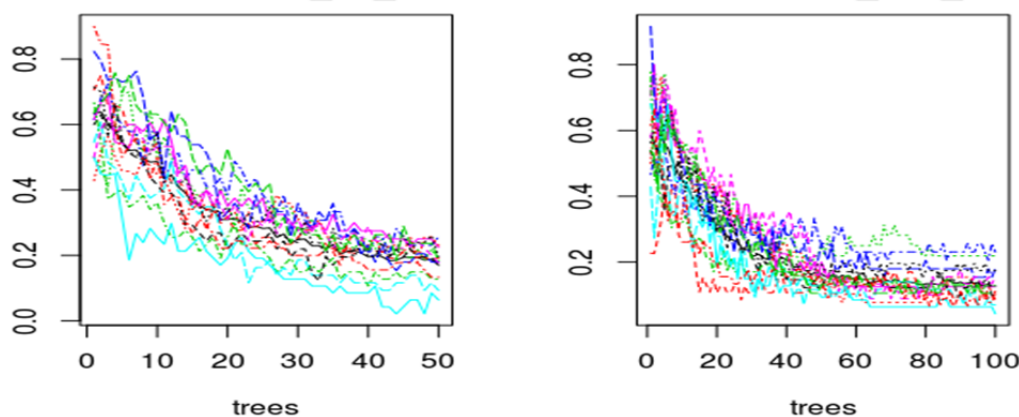

Fig IV: Error Analysis with 50 and 100 trees

From the graph it is clear that after 50 trees the performance is only improving slightly.Result analysis with different trees are shown in table IV

TABLE VI.Comparison of Results

No.of Trees	Accuracy
50	87.16
100	87.83
2000	90

Reduced dimensions using the techniques mentioned in section IV and corresponding result with above mentioned classifiers are shown in Table VII.

TABLE VII.Result Analysis With Different Dimensionality Reduction Methods

		Features=50	Features=100		
PCA	Neural Network		93.24%	94.59%	
	SVM		95%	97 %	
	RF	50 trees	85.81%	87.16%	
		100trees	88.51%	87.83%	
		Features=316	Features=733	Features=1523	
GRP	Neural Network		87.8%	91.89%	91.21
	SVM		89%	94%	95%
	RF	50 trees	67.56%	78.37%	75.67%
		100trees	76.3%	83.78%	85.13%
SRP	Neural Network		91.21	88.51	89.86
	SVM		91%	92%	94%
	RF	50 trees	74.32%	79.05%	77.70%
		100trees	79.72%	82.43%	84.45%

In terms of accuracy PCA outperforms over Random Subspace Projection Method with all the classifiers.SVM got comparatively good accuracy of 97 % with 100 Features.

VI.CONCLUSION

Holistic method of handwritten word recognition is implemented with the help of three popular machine learning classifiers like NeuralNetwork,SVM, and RandomForest. SVM with RBF kernel provide 97% Result with PCA as the dimensionality reduction approach. Lexicon was less mainly because the total number of districts in Kerala is 14. The work can be extended to more lexicon size. Also we can consider handcrafted features along with machine extracted features for the recognition.

ACKNOWLEDGMENT

Authors acknowledge all the writers those who contribute for the creation of dataset. First author is grateful to CUSAT for funding through University Junior Research Fellowship Programme.

REFERENCES

- [1] Priyanthy, S., and H. M. M. Naleer. "Handwritten character recognition usingnaïvebayesclassifier method for desktop and mobile application." (2016).
- [2] Subramaniam, Thadchanamoorthy, et al. "Holistic recognition of handwritten Tamil words." Emerging Applications of Information Technology (EAIT), 2012 Third International Conference on. IEEE, 2012.
- [3] Eraqi, Hesham M., SherifAbdelazeem, and Mohsen AA Rashwan. "Combining Analytical and Holistic Strategies for Handwriting Recognition." Machine Learning and Applications (ICMLA), 2016 15th IEEE International Conference on. IEEE, 2016.
- [4] Singh, Sneha, et al. "Handwritten words recognition for legal amounts of bank cheques in English script." Advances in Pattern Recognition (ICAPR), 2015 Eighth International Conference on. IEEE, 2015.
- [5] Jomy, John, and K. V. Pramod. Pattern Analysis Techniques for the Recognition of Unconstrained Handwritten Malayalam Character Images. Diss. Cochin University of Science And Technology, 2014.
- [6] Bluche, Théodore, Hermann Ney, and Christopher Kermorvant. "Feature extraction with convolutional neural networks for handwritten word recognition." Document Analysis and Recognition (ICDAR), 2013 12th International Conference on. IEEE, 2013.
- [7] Donahue, Jeff, et al. "DeCAF: A Deep Convolutional Activation Feature for Generic Visual Recognition." Icml. Vol. 32. 2014.
- [8] Hull, Jonathan J. "A database for handwritten text recognition research." IEEE Transactions on pattern analysis and machine intelligence 16.5 (1994): 550-554.
- [9] LeCun, Yann, Corinna Cortes, and Christopher JC Burges. "MNIST handwritten digit database." AT&T Labs [Online]. Available: <http://yann.lecun.com/exdb/mnist> 2 (2010).
- [10] Marti, U-V., and Horst Bunke. "The IAM-database: an English sentence database for offline handwriting recognition." International Journal on Document Analysis and Recognition 5.1 (2002): 39-46.
- [11] Suen, Ching Y., et al. "Computer recognition of unconstrained handwritten numerals." Proceedings of the IEEE 80.7 (1992): 1162-1180.
- [12] Srimany, A., et al. "Holistic recognition of online handwritten words based on an ensemble of svm classifiers." Document Analysis Systems (DAS), 2014 11th IAPR International Workshop on. IEEE, 2014.
- [13] Shaw, Bikash, Swapan Kumar Parui, and MalayappanShridhar. "Offline Handwritten Devanagari Word Recognition: A holistic approach based on directional chain code feature and HMM." Information Technology, 2008. ICIT'08. International Conference on. IEEE, 2008.
- [14] Ruiz-Pinales, José, René Jaime-Rivas, and María José Castro-Bleda. "Holistic cursive word recognition based on perceptual features." Pattern Recognition Letters 28.13 (2007): 1600-1609.
- [15] Govindaraju, Venu, and Ram K. Krishnamurthy. "Holistic handwritten word recognition using temporal features derived from off-line images." Pattern Recognition Letters 17.5 (1996): 537-540.
- [16] Sagheer, Malik Waqas, et al. "Holistic urdu handwritten word recognition using support vector machine." Proceedings of the 2010 20th International Conference on Pattern Recognition. IEEE Computer Society, 2010.

- [17] Lavrenko, Victor, Toni M. Rath, and R. Manmatha. "Holistic word recognition for handwritten historical documents." Document Image Analysis for Libraries, 2004. Proceedings. First International Workshop on. IEEE, 2004.
- [18] Subramaniam, Thadchanamoorthy, et al. "Holistic recognition of handwritten Tamil words." Emerging Applications of Information Technology (EAIT), 2012 Third International Conference on. IEEE, 2012.
- [19] Kaushik, Anupama, Himanshu Gupta, and Digvijay Singh Latwal. "Impact of feature selection and engineering in the classification of handwritten text." Computing for Sustainable Global Development (INDIACom), 2016 3rd International Conference on. IEEE, 2016.
- [20] Das, Supratim, et al. "A Harmony Search Based Wrapper Feature Selection Method for Holistic Bangla Word Recognition." Procedia Computer Science 89 (2016): 395-403.
- [21] Dasgupta, Jija, Kallol Bhattacharya, and Bhabatosh Chanda. "A holistic approach for Off-line handwritten cursive word recognition using directional feature based on Arnold transform." Pattern Recognition Letters 79 (2016): 73-79.
- [22] Patel, M. S., and Sanjay Linga Reddy. "An impact of grid based approach in offline handwritten Kannada word recognition." Contemporary Computing and Informatics (IC3I), 2014 International Conference on. IEEE, 2014.
- [23] Jomy, John, KannanBalakrishnan, and K. V. Pramod. "A System for Offline Recognition of Handwritten Characters in Malayalam Script." International Journal of Image, Graphics and Signal Processing 5.4 (2013): 53.
- [24] Neeba, N. V., Namboodiri, A., Jawahar, C. V., & Narayanan, P. J. (2009). Recognition of Malayalam documents. In Guide to OCR for Indic Scripts (pp. 125-146). Springer London.
- [25] Babu, K. Mahesh, and M. V. Raghunadh. "Vehicle number plate detection and recognition using bounding box method." Advanced Communication Control and Computing Technologies (ICACCCT), 2016 International Conference on. IEEE, 2016.
- [26] Prashanth, H. S., H. L. Shashidhara, and Balasubramanya Murthy KN. "Image scaling comparison using universal image quality index." Advances in Computing, Control, & Telecommunication Technologies, 2009. ACT'09. International Conference on. IEEE, 2009.
- [27] Dalal, Navneet, and Bill Triggs. "Histograms of oriented gradients for human detection." Computer Vision and Pattern Recognition, 2005. CVPR 2005. IEEE Computer Society Conference on. Vol. 1. IEEE, 2005.
- [28] Di Nola, Antonio, Giacomo Lenzi, and Gaetano Vitale. "Lukasiewicz Equivalent Neural Networks." Advances in Neural Networks. Springer International Publishing, 2016. 161-168.
- [29] Achlioptas, Dimitris. "Database-friendly random projections: Johnson-Lindenstrauss with binary coins." Journal of computer and System Sciences 66.4 (2003): 671-687.
- [30] LeCun, Yann, Yoshua Bengio, and Geoffrey Hinton. "Deep learning." Nature 521.7553 (2015): 436-444.
- [31] Hsu, Chih-Wei, Chih-Chung Chang, and Chih-Jen Lin. "A practical guide to support vector classification." (2003): 1-16.
- [32] Breiman, Leo. "Random forests." Machine learning 45.1 (2001): 5-32.

AUTHOR PROFILE



Jino P J, received his M. Sc. Degree in Computer Science from Bharathiar University, Coimbatore, Tamilnad and MBA from IGNOU. He is currently pursuing the Ph.D degree at Cochin University of Science and Technology, Cochin, India. His research interests are in handwriting recognition, document image analysis, pattern recognition and machine learning. He has published papers in International journals and conference proceedings.



Dr. Kannan Balakrishnan, born in 1960, received his M. Sc and M.Phil degrees in Mathematics from University of Kerala, India, M. Tech degree in Computer and Information Science from Cochin University of Science & Technology, Cochin, India and Ph. D in Futures Studies from University of Kerala, India in 1982, 1983, 1988 and 2006 respectively. He is currently working with Cochin University of Science & Technology, Cochin, India, as an Associate Professor, Head in the Department of Computer Applications. He has visited Netherlands as part of a MHRD project on Computer Networks. Also he was the co investigator of Indo-Slovenian joint research project by Department of Science and Technology, Government of India. He has published several papers in international journals and national and international conference proceedings. His present areas of interest are graph Algorithms, Intelligent systems, Image processing, and language computing. He is a reviewer of American Mathematical Reviews.